Making Music for Malcolm (The Biggest Ceilidh Band Revisited)
1-4pm 18th October 2009 Kelham Island Museum, Alma Street, Sheffield S3 8RY

Speed The Plough

Arr. Robin Garside
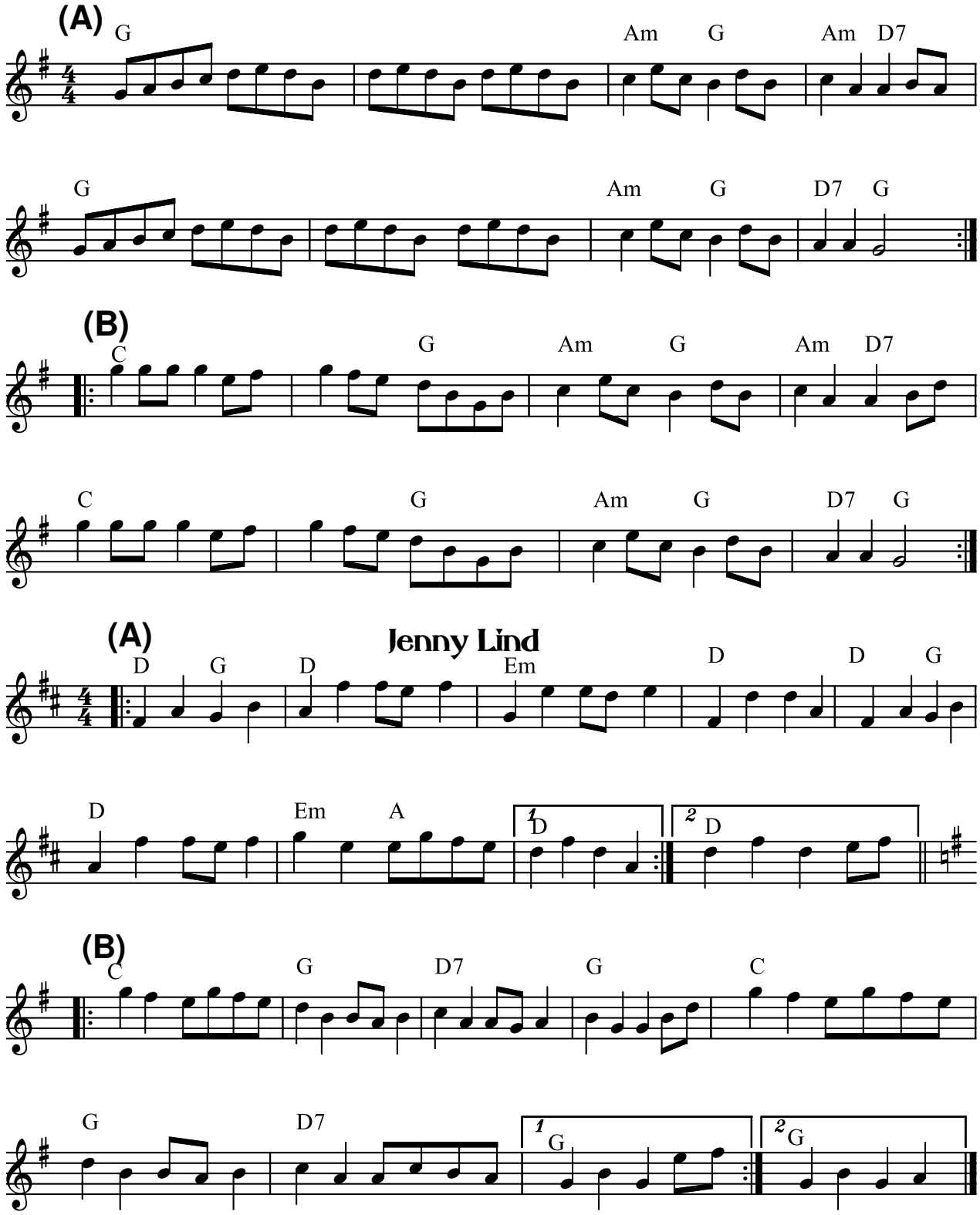
Trad.