The Horse's Bransle

Arr Robin Garside
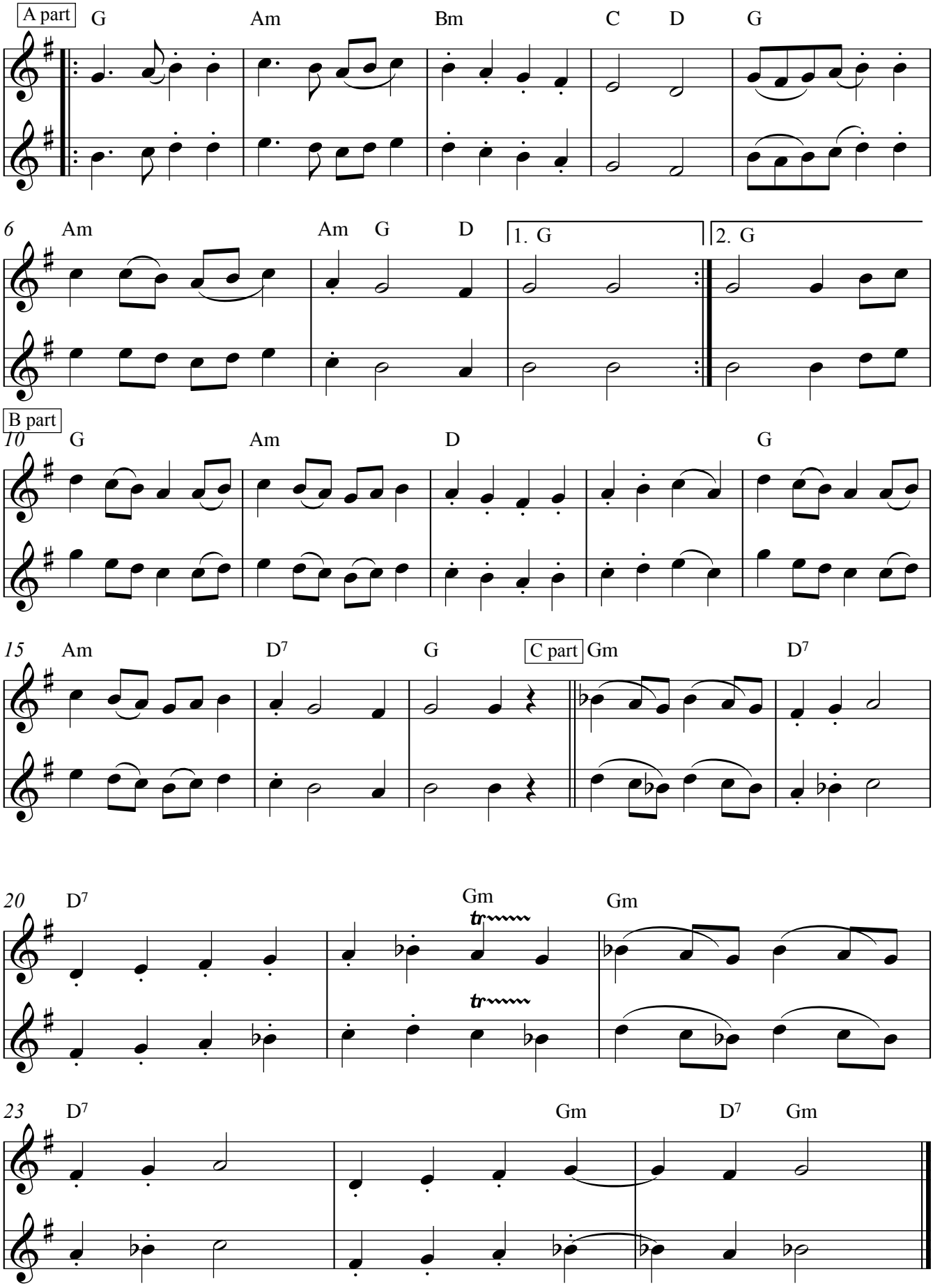
Trad French